

4
S
E

MARKET STREET
(R.O.W. WIDTH VARIES)

EDISON PLACE
(R.O.W. WIDTH VARIES)

MULBERRY STREET

COLUMBIA STREET

LAFAYETTE STREET

MCCARTER HIGHWAY (ROUTE 21)

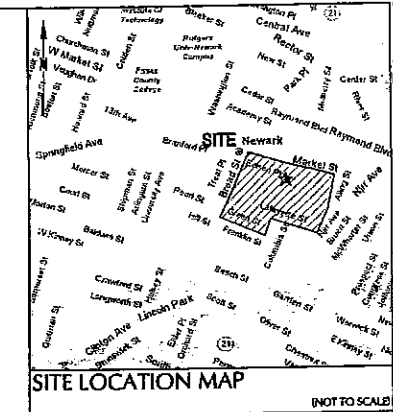

SUBDIVISION AREA TABLE

PARCEL	PARCEL AREA	NOTES
159 10.03	8,661 SQ. FT. 0.197 AC.	
159 10.02	31,863 SQ. FT. 0.735 AC.	
159 10.01	71,666 SQ. FT. 1.645 AC.	
MULBERRY	947 SQ. FT. 0.022 AC.	MULBERRY STREET ROW DEDICATION
161 1.04	39,235 SQ. FT. 0.902 AC.	
166 1.01	56,901 SQ. FT. 1.290 AC.	
166 1.02	31,417 SQ. FT. 0.722 AC.	
166 1.03	48,290 SQ. FT. 1.110 AC.	
166 1.04	15,214 SQ. FT. 0.350 AC.	
167 10.01	87,293 SQ. FT. 2.000 AC.	
167 10.02	52,262 SQ. FT. 1.200 AC.	
MULBERRY	7,396 SQ. FT. 0.170 AC.	MULBERRY STREET ROW DEDICATION
MULBERRY	2,433 SQ. FT. 0.056 AC.	MULBERRY STREET ROW DEDICATION
LAFAYETTE	2,229 SQ. FT. 0.051 AC.	LAFAYETTE STREET ROW TO BE VACATED

- LEGEND**
- LOT # — EXISTING LOT NUMBER
 - LOT # — PROPOSED LOT NUMBER
 - PROPOSED MONUMENT TO BE BONDED
 - EXISTING LOT LINE TO BE REMOVED
 - PROPERTY LINE
 - PROPOSED STREET ADDRESS PER CITY SURVEYOR

RECORDED ON JULY 4, 2007
MAP NO. 4615 E
CAROLE A. GRAVES
REGISTER

7/09/07	Issued for Signature	2
4/05/07	Revised as per Comments from Applicants	1
Date	Description	No.
	Revisions	

Professional Land Surveyor
ELANGAN
ENGINEERING & ENVIRONMENTAL SERVICES
Rear Drive Center 1
810 Row Drive
Edwood Park, NJ 07407
P: 201.794.6000 F: 201.794.6399
www.elangan.com

NEWARK DOWNTOWN CORE REDEVELOPMENT
CITY OF NEWARK
ESSEX COUNTY
Project: **MAJOR SUBDIVISION**
BLOCKS 159, 163, 164, 166, 167, & 168
PROPOSED CONFIGURATION

Project No.	1557901	Drawing No.	
Date	3/15/07		
Scale	1"=40'		
Drawn By	EMERAL		
Checked By	BR		

09.04

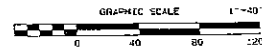

© 2007 Elangan Engineering & Environmental Services, Inc. All Rights Reserved. This drawing is the property of Elangan Engineering & Environmental Services, Inc. and is not to be reproduced or transmitted in any form or by any means, electronic, mechanical, photocopying, recording, or by any information storage and retrieval system, without the prior written permission of Elangan Engineering & Environmental Services, Inc.

1
 2
 3
 4
 5
 6
 7
 8
 9
 10
 11
 12
 13
 14
 15
 16
 17
 18
 19
 20
 21
 22
 23
 24
 25
 26
 27
 28
 29
 30
 31
 32
 33
 34
 35
 36
 37
 38
 39
 40
 41
 42
 43
 44
 45
 46
 47
 48
 49
 50
 51
 52
 53
 54
 55
 56
 57
 58
 59
 60
 61
 62
 63
 64
 65
 66
 67
 68
 69
 70
 71
 72
 73
 74
 75
 76
 77
 78
 79
 80
 81
 82
 83
 84
 85
 86
 87
 88
 89
 90
 91
 92
 93
 94
 95
 96
 97
 98
 99
 100

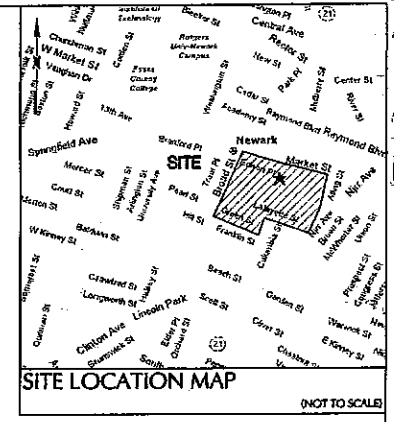
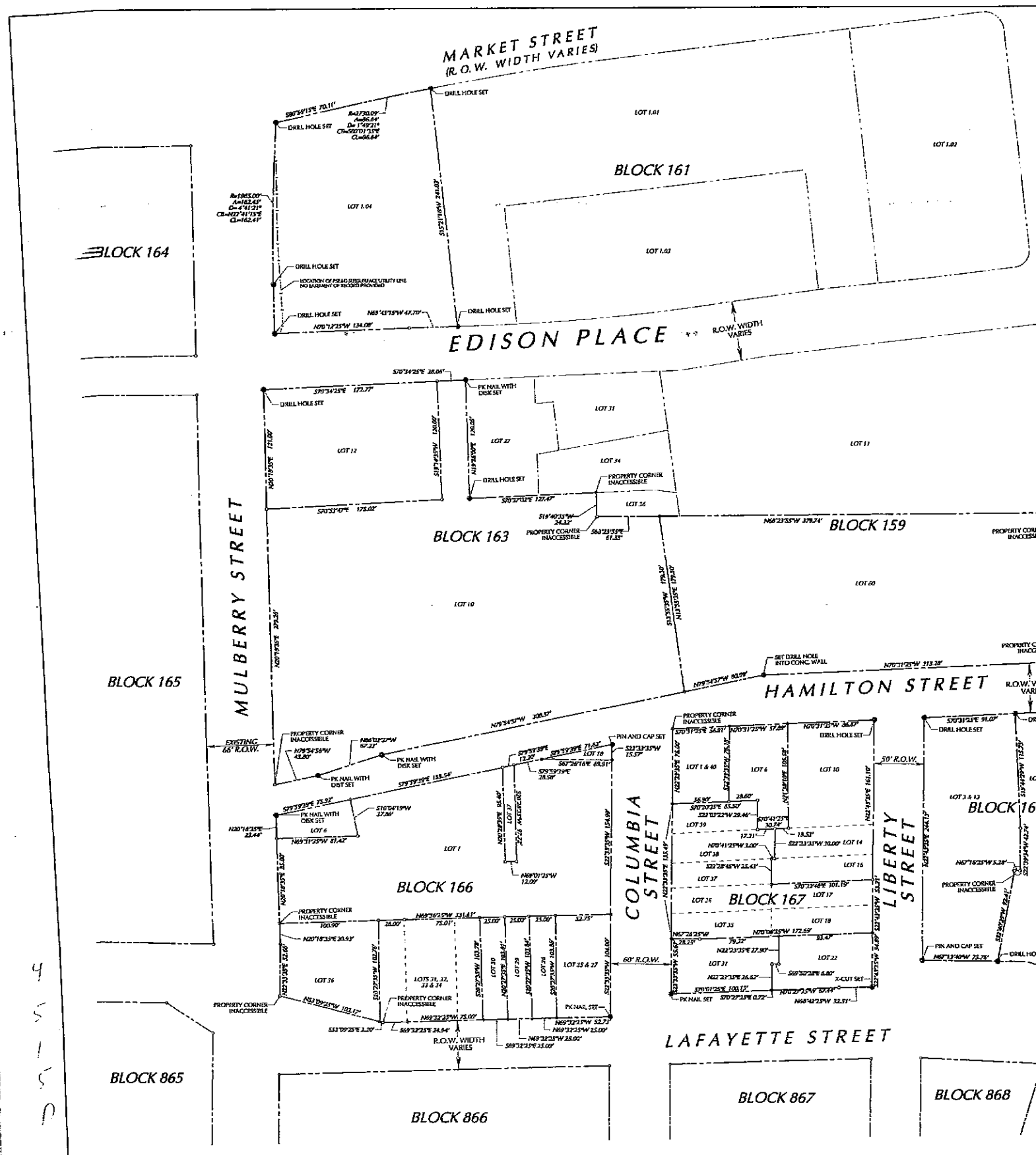

- LEGEND**
- LOT # ——— EXISTING LOT NUMBER
 - LOT # ——— PROPOSED LOT NUMBER
 - — — — — PROPOSED MONUMENT TO BE BOUND
 - — — — — EXISTING LOT LINE TO BE REMOVED
 - — — — — PROPERTY LINE
 - ⊙ ——— PROPOSED STREET ADDRESS PER CITY SURVEYING

RECORDED ON JULY 15, 2007
 MAP NO. 4252-07
 CAROLE A. GRAVES
 REGISTER

Date	Description	No.
7/09/07	Issued for Signature	2
4/05/07	Revised as per Comments from Applicant	1

JOSEPH E. ROMANO
 PROFESSIONAL LAND SURVEYOR No. 16277

LANGAN
 ENGINEERS & ENVIRONMENTAL SERVICES

River Drive Center 1
 519 Elm Dale
 Elizabeth, NJ 07207
 P: 908.354.6500 F: 908.354.0258
 www.langan.com

Project: **NEWARK DOWNTOWN CORE REDEVELOPMENT**
 CITY OF NEWARK
 ESSEX COUNTY NEW JERSEY

Major Subdivision
 BLOCKS 159, 163, 164, 166, 167, & 168
 EXISTING CONFIGURATION

Project No: 1537901 Drawing No: 09.03
 Date: 3/15/07
 Scale: 1"=40'
 Drawn By: ENJ/AM
 Checked By: JR 4 OF 5

SEE SHEET 09.00 FOR NOTES AND SIGNATURE BLOCKS

